NEW TO REVTAB?

It is our pleasure to provide a wheel chair or chair-lift access between the first and the second floors of the building. See an Usher for assistance.

The Nursing Mother's room is adjacent to the Usher's office across the hallway from the water fountains. Parents of nursery and toddler's must sign children in and out of class. Children will not be released without a signature. Children 4-6 years of age should have an adult escort to and from class.

Restrooms are located in the center core, women's at the south end, men's at the north end.

Children's Education is a priority at Revival Tabernacle. We begin Sunday School Classes every Sunday at 9:00 a.m. for all ages.

Nursery service for infants & toddlers is available during the 10:00 a.m. Service.

KID'S Church for ages 4-11 will be dismissed following the offering to the RevTab KID'S Room.

The gym is currently closed on Sunday.

Please use Sanctuary etiquette by muting all cell phones and pagers. Sanctuary doors will be closed once service begins. You may use the entrance in the North Hallway. Thank You!

Worship Service CD & DVD Order Forms can be picked up at the Welcome Center.

Mondays are a 'Day of Rest' for our Pastors. Please call your Deacon if you have an emergency. The office is closed on Mondays.

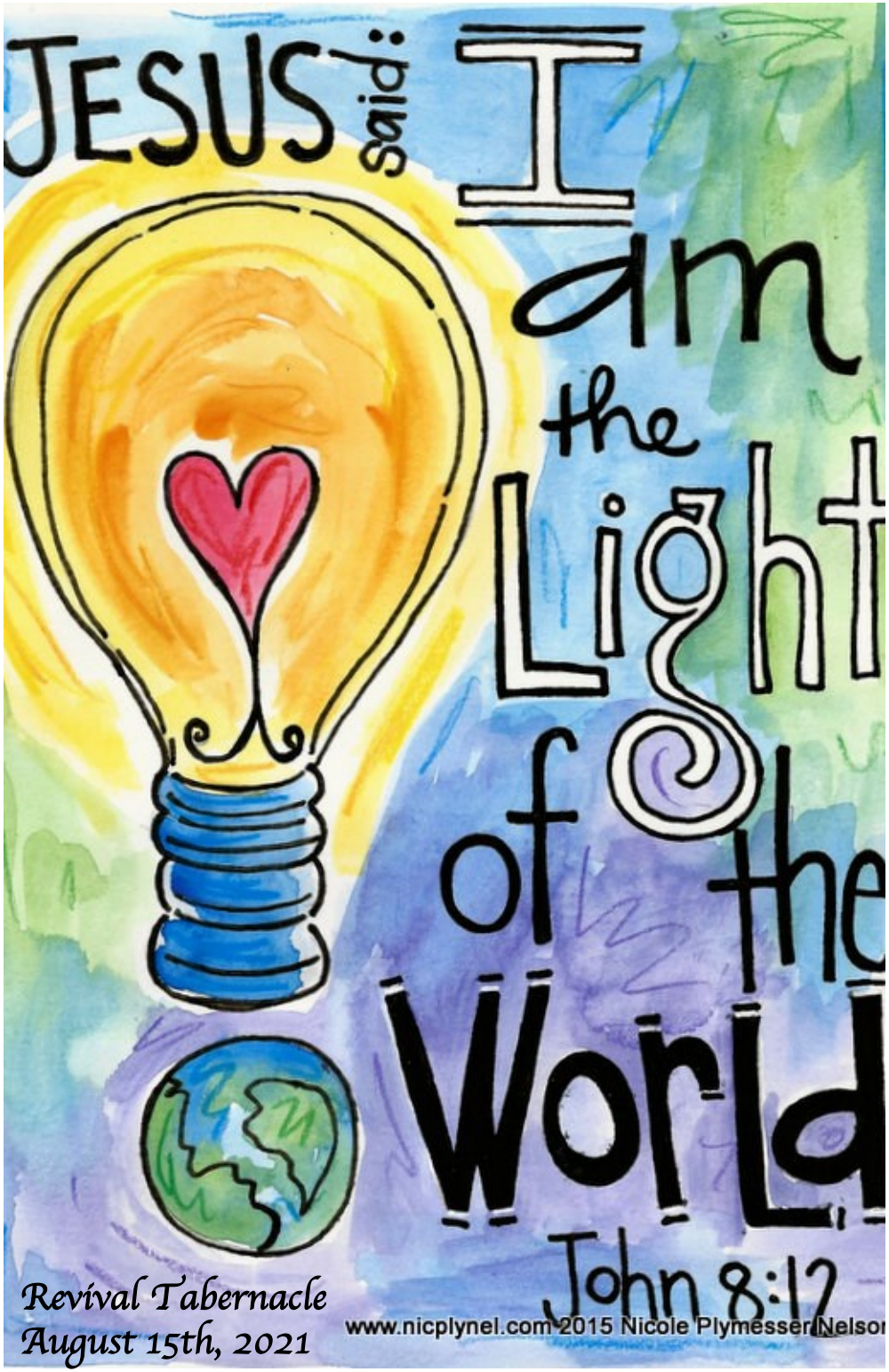

August 15th Weekly Events, Birthday's & Anniversary's

Sun	Mon	Tue	Wed	Thu	Fri	Sat
15 **9 am** Sunday School **10:00 am** Worship Service & KIDS Church **BIRTHDAY** Nolan Wright **ANNIVERSARY** Nisan & Yorelis Trotter Andy & Lindsey Kurtz	16 **Pastors Day Off** **BIRTHDAY** Mary Burrell **ANNIVERSARY** Russ & Joani Reedy	17 **BIRTHDAY** April Crowley Annette Freeman Brighton Dauberman	18	19 **7 am** Ladies Devotional Breakfast at Silver-moon Restaurant **BIRTHDAY** Julia Smith	20 **6 am** Men's Devotional Breakfast at Silver-moon Restaurant **ANNIVERSARY** Roger & Shelly Wise	21

If your birthday or anniversary does not apppear on the church calendar, please notify the office at 538-2000 so we can update our infor-

SUNDAY SCHOOL

9:00 a.m.

RevTab KIDS Classes

Nursery: Ages Birth - 2 years
Toddlers Class: Ages 2 - Pre-K & Kindergarten
Beginner's Class: Pre-K & Kindergarten
Faith Builders: Grades 1, 2 & 3
Mountain Movers: Grades 4, 5 & 6

Youth & Adult Classes

High School: Youth Center (Upstairs)
H.S. Grad: 25 yrs. - North Hall, Rm. 1
Adults (English): Sanctuary - Various Teachers
Adults (Spanish): Bookstore - Pastor Felix & Nery Hernandez

WORSHIP SERVICE

10:00 a.m.

English Service in Sanctuary
KID'S Church in the Youth Center upstairs
Spanish Service in Hall

EVENING DEVOTIONS

8:00 pm Tuesday, Thursday & Saturday

6:30 pm Fridays - Children's Devotion

REVIVAL TABERNACLE HOSTS

Awareness Walk

SEPTEMBER 26TH

REGISTRATION & WALK

BEGIN AT 2 PM

960 SUSQUEHANNA TRAIL ~ WATSONTOWN

Pupose: To raise awareness and raise money for Joy International:
A non-profit organization who are devote to the rescue, restoration,
reintegration and prevention of children forced into the child sex trade.

For questions, please contact Vickie @ 570-716-4616 or Julie @ 570-971-8837
joyinternational.org

WELCOME TO REVTAB!

Welcome to all of our guests today!
We hope that you join us again very soon!
Our Greeters have a gift for you at the Welcome Center in the foyer.

SPECIAL ANNOUNCEMENTS
Sunday, August 15th 2021

MISSION SUNDAY

~ September 5th **RevTab Secret Sisters Begin**

~ September 7th at 6:30 pm **Freedom Pathways Sessions Begin**

~ September 12th at 2 pm **RevTab Picnic at Knoebel's**

~ September 26th at 2 pm **Barefoot Mile Awareness Walk**

~ **Ladies Bible Study** & **Breakfast** Thursdays at 7 a.m.
at Silvermoon Restaurant, Lewisburg

~ **Men's Devotional Breakfast** Fridays at 6 a.m.
at Silvermoon Restaurant, Lewisburg

~ **Building Fund** Sunday - 1st Sunday of every month

~ **Missions Fund** Sunday - 3rd Sunday of every month

REVIVAL TABERNACLE MISSIONS

Always Faithful World Ministries: Todd Stoner
Bulgaria: Vasil Elenkov
Dominican Republic: Alfredo Sosa
Eastern Europe, Burma, Thailand: Ray McDonald, Boone Bureenok, Director
Father's Hope: Orphan Ministry - Kevin Mertz
Fatima's Nest: Janna R. Bond
Haiti: Bishop Joel & Doris Jeune, Benite Jeune
Honduras: Barbara Marang & Rosemary Nelson
Honduran Soles: Andrea Smith & Emily Cole
India: Dr. Daniel & Joy Evans
Mexico: Melvin & Anna High
Philippines: Rodrigo Quijano
Romania: John & Viorica Dolinschi
Russia: Jean McCroskey
Russia/China: Sherry Ifft
Uganda: Bicycles Against Poverty - Muyambi

If you are interested in supporting a missionary/ministry, please put your offering in a missions envelope and specify on the memo line to whom it should go. Fatima's Nest makes jewelry to build homes for single mothers in Honduras. Find Fatima's Nest on Facebook. Thank you!

REVIVAL TABERNACLE

FREEDOM PATHWAYS

UTILIZING CELEBRATE RECOVERY MODEL

Alcoholism ~ Divorce ~ Sexual Abuse
Codependency ~ Domestic Violence
Drug Addiction ~ Sexual Addiction
Food Addiction ~ Gambling Addiction

VOLUNTEERS NEEDED!

IF YOU ARE INTERESTED IN BEING A PART OF THIS MINISTRY, TEXT MICHAEL WHEELAND AT 570-220-9342

ORGANIZATIONAL MEETING ON 8/8/21 (AFTER WORSHIP & WORD) IN PRAYER ROOM

Sessions begin
SEPTEMBER 7TH
6:30-7:30 PM
And every subsequent Tuesday

YOUNG ADULT CLASSROOM ~ N. HALLWAY

COORDINATOR MICHAEL WHEELAND & TEAM

REVTAB.COM
960 SUSQUEHANNA TRAIL ~ WATSONTOWN